WAAS CH 42928 W16A	APP CRS 156°	Rwy Ldg 5000 TDZE 318 Apt Elev 324

RNAV (GPS) RWY 16

FAYETTE RGNL AIR CENTER (3T5)

RNP APCH.

When local altimeter setting not received, use Giddings-Lee altimeter setting and increase DA 59 feet, all MDA 60 feet, increase LNAV Cat C visibility ¼ mile. Rwy 16 helicopter visibility reduction below ¾ SM NA.

MISSED APPROACH: Climb to 2600 direct JIHRU and hold.

AWOS-3	AUSTIN APP CON	GCO	UNICOM
124.175	120.875 270.25	121.725	122.7 (CTAF) L

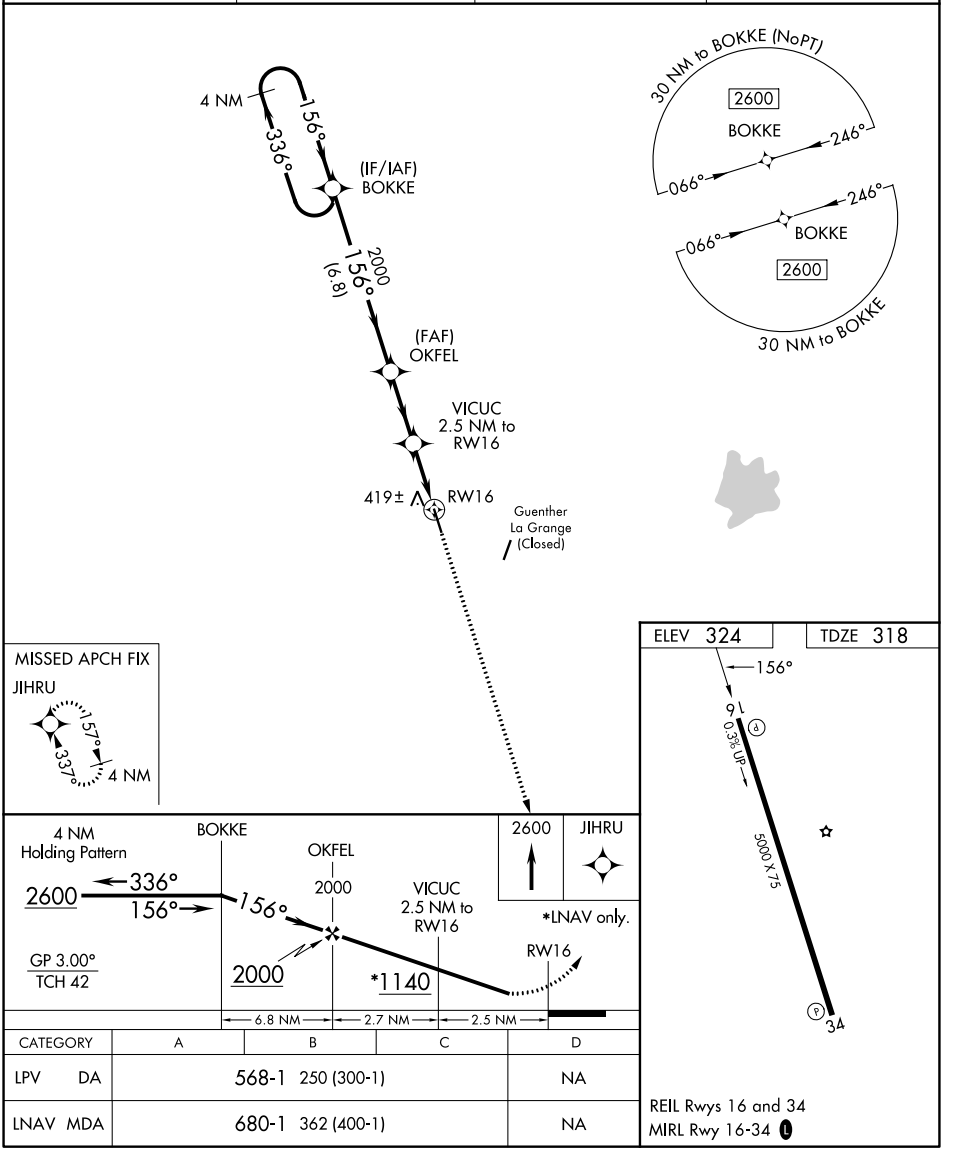

CATEGORY	A	B	C	D
LPV DA	568-1	250 (300-1)		NA
LNAV MDA	680-1	362 (400-1)		NA

SC-5, 29 OCT 2026 to 26 NOV 2026
SC-5, 29 OCT 2026 to 26 NOV 2026