RNAV (GPS) RWY 20

BARWICK LAFAYETTE (9A5)

WAAS	APP CRS		
CH **86241**	**203°**	Rwy Ldg	**4740**
W20A		TDZE	**777**
		Apt Elev	**777**

RNP APCH - GPS.

Procedure NA at night. Rwy 20 helicopter visibility reduction below 1 SM NA. When local altimeter setting not received, use CHA altimeter setting and increase all MDAs 80 feet.

MISSED APPROACH: Climb to 3700 direct LETBE and hold, continue climb-in-hold to 3700.

AWOS-3	CHATTANOOGA APP CON ★	UNICOM
119.775	**125.1 379.1**	**122.8** (CTAF) L

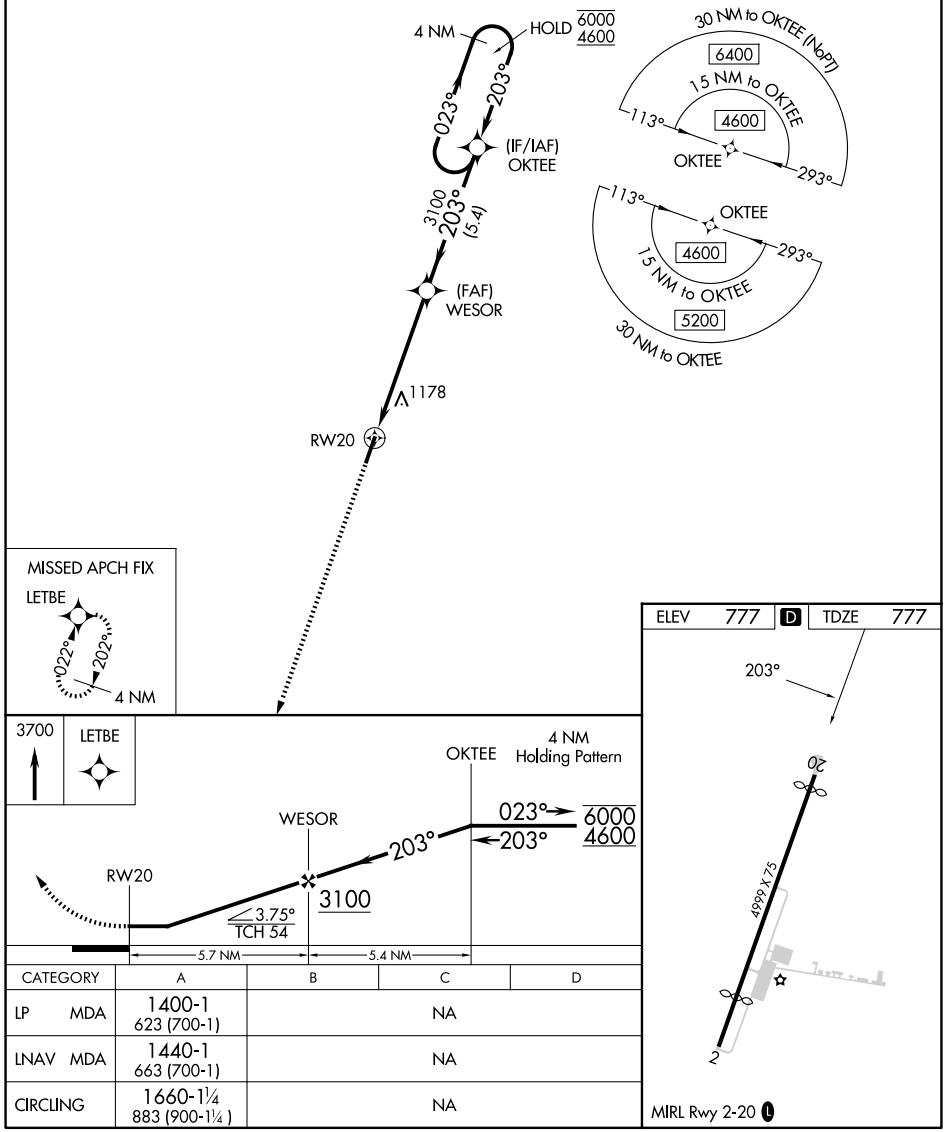

CATEGORY	A	B	C	D
LP MDA	1400-1 623 (700-1)	NA		
LNAV MDA	1440-1 663 (700-1)	NA		
CIRCLING	1660-1¼ 883 (900-1¼)	NA		

SE-4, 29 OCT 2026 to 26 NOV 2026
SE-4, 29 OCT 2026 to 26 NOV 2026