WAAS	APP CRS	Rwy Ldg	4203
CH 58346	236°	TDZE	1593
W22A		Apt Elev	1593

RNAV (GPS) Z RWY 22

GRAND COULEE DAM (3W7)

RNP APCH - GPS.

Rwy 22 helicopter visibility reduction below 1 SM NA. Circling NA at night. Straight-in Rwy 22 at night, operational VGSI required, remain on or above VGSI glidepath until threshold. When local altimeter setting not received, use 2S8 altimeter setting and increase all MDAs 120 feet and LP Cat B visibility ¼ SM. Circling NA northwest of Rwy 4-22.

MISSED APPROACH: Climb to 7700 direct SCALK and on track 288° to KLSEY and hold, continue climb-in-hold to 7700.

AWOS-3PT	SEATTLE CENTER	CTAF
128.325	126.1 291.6	122.9 L

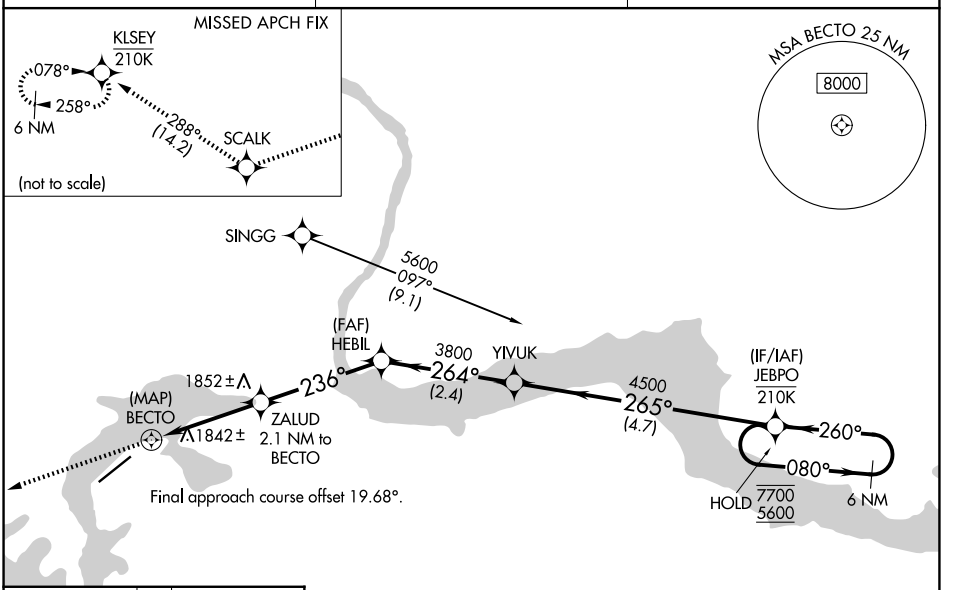

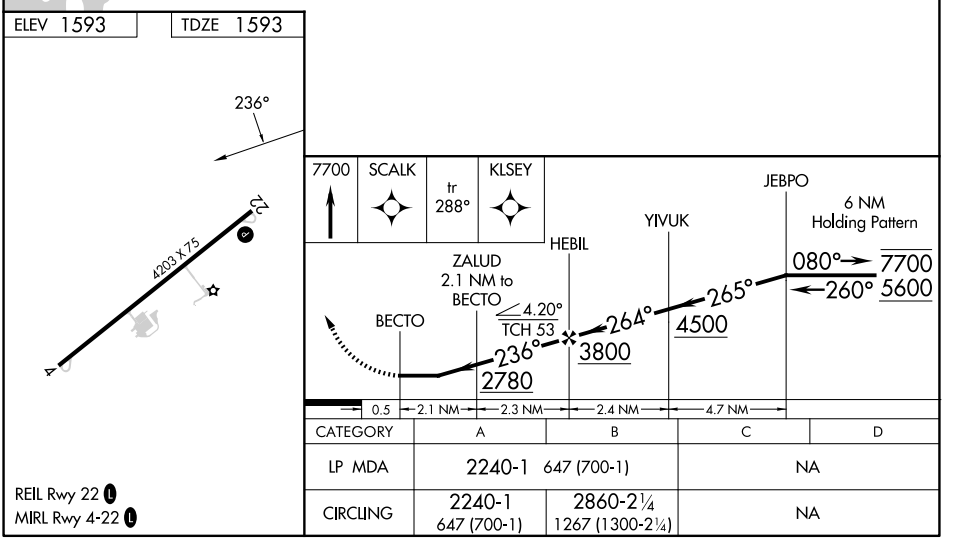

CATEGORY	A	B	C	D
LP MDA	2240-1	647 (700-1)	NA	
CIRCLING	2240-1 647 (700-1)	2860-2¼ 1267 (1300-2¼)	NA	

NW-1, 29 OCT 2026 to 26 NOV 2026
NW-1, 29 OCT 2026 to 26 NOV 2026