RNAV (GPS) RWY 24

ROBBINS FLD (2ØA)

APP CRS	Rwy Ldg	4098
238°	TDZE	1125
	Apt Elev	1125

RNP APCH-GPS.

Procedure NA at night. Rwy 24 helicopter visibility reduction below 1 SM NA. Use BFZ altimeter setting, when not received, use GAD altimeter setting and increase all MDA 60 feet and increase LNAV Cat B visibility ¼ SM, Cat C Circling visibility ¼ SM.

NA

MISSED APPROACH: Climb to 4000 direct HEVOG and hold.

BFZ AWOS-3PT	BIRMINGHAM APP CON	UNICOM
119.575	125.45 279.65	122.8 (CTAF) L

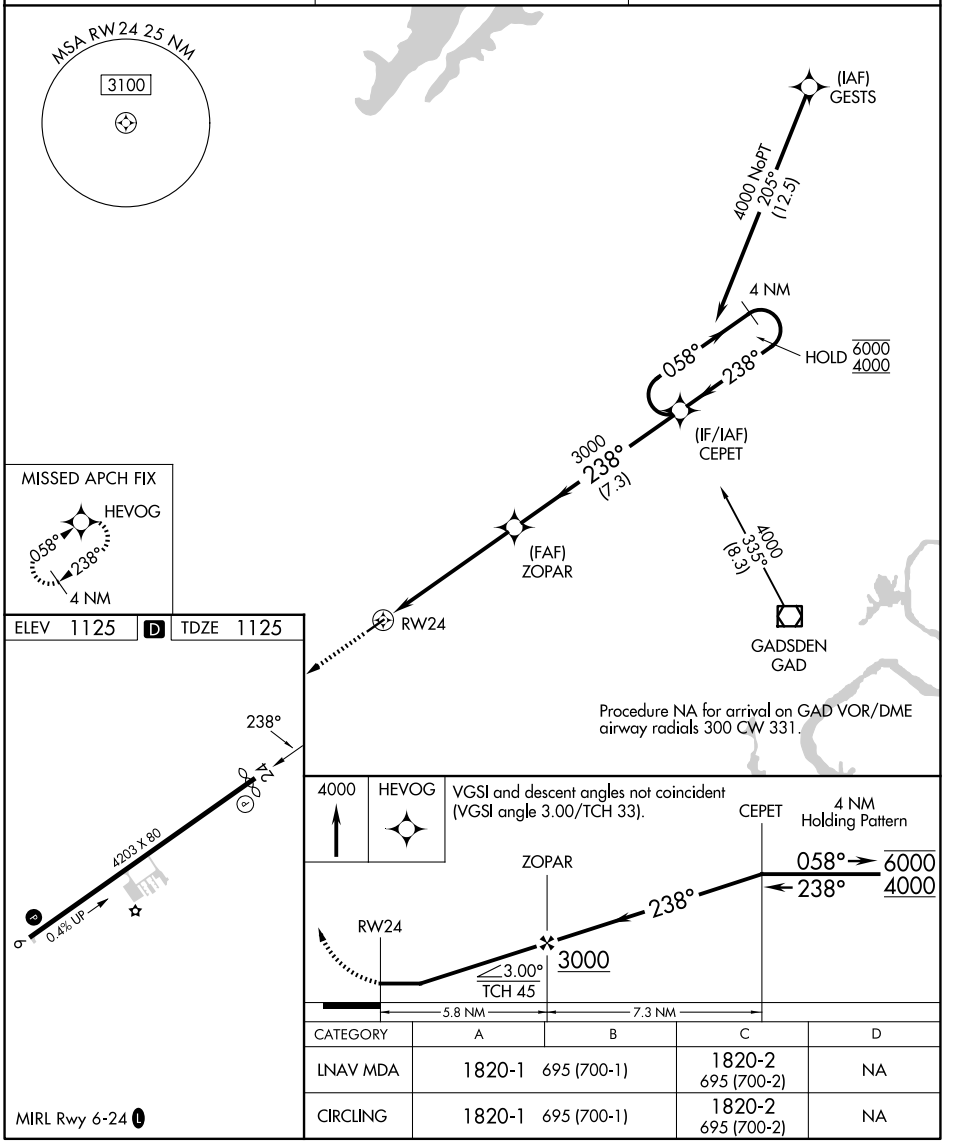

CATEGORY	A	B	C	D
LNAV MDA	1820-1	695 (700-1)	1820-2 695 (700-2)	NA
CIRCLING	1820-1	695 (700-1)	1820-2 695 (700-2)	NA

MIRL Rwy 6-24 L

SE-4, 29 OCT 2026 to 26 NOV 2026
SE-4, 29 OCT 2026 to 26 NOV 2026