RNAV (GPS) RWY 23

SPARTANBURG DOWNTOWN MEML/SIMPSON FLD (SPA)

WAAS	APP CRS	Rwy Ldg	5452
CH 65926	227°	TDZE	801
W23A		Apt Elev	802

RNP APCH.

For uncompensated Baro-VNAV systems, LNAV/VNAV NA below -16°C or above 54°C.

MISSED APPROACH: Climb to 2500 direct FREST and hold.

AWOS-3	GREER APP CON ★	CLNC DEL	UNICOM
133.925	119.4 350.2	120.55	123.0 (CTAF) L

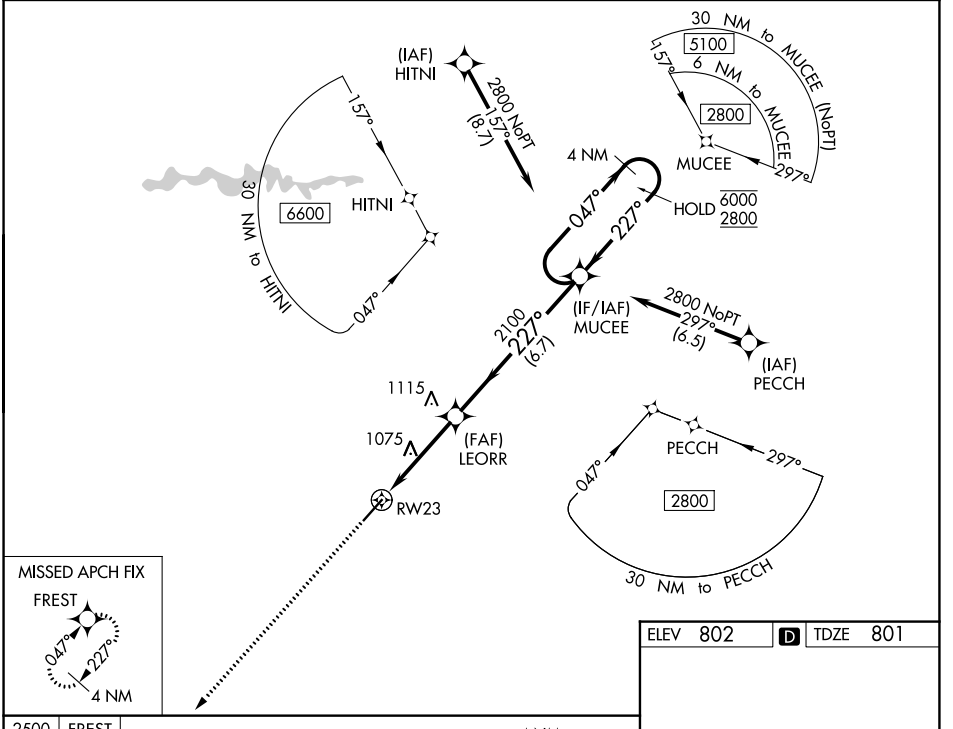

MISSED APCH FIX

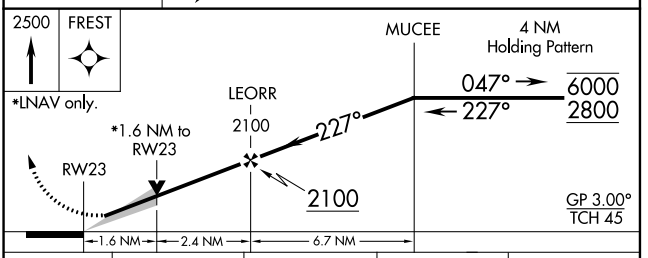

CATEGORY	A	B	C	D
LPV DA	1001-¾ 200 (200-¾)			
LNAV/VNAV DA	1090-⅞ 289 (300-⅞)			
LNAV MDA	1340-1 539 (600-1)		1340-1½ 539 (600-1½)	
CIRCLING	1340-1 538 (600-1)		1380-1½ 578 (600-1½)	1420-2 618 (700-2)

ELEV 802 D TDZE 801

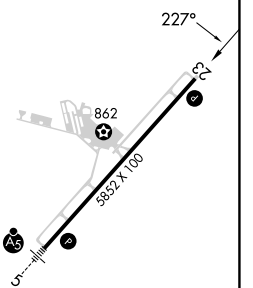

HIRL Rwy 5-23 L
REIL Rwy 23 L

SE-2, 26 NOV 2026 to 24 DEC 2026
SE-2, 26 NOV 2026 to 24 DEC 2026