MYZNR THREE DEPARTURE (RNAV)

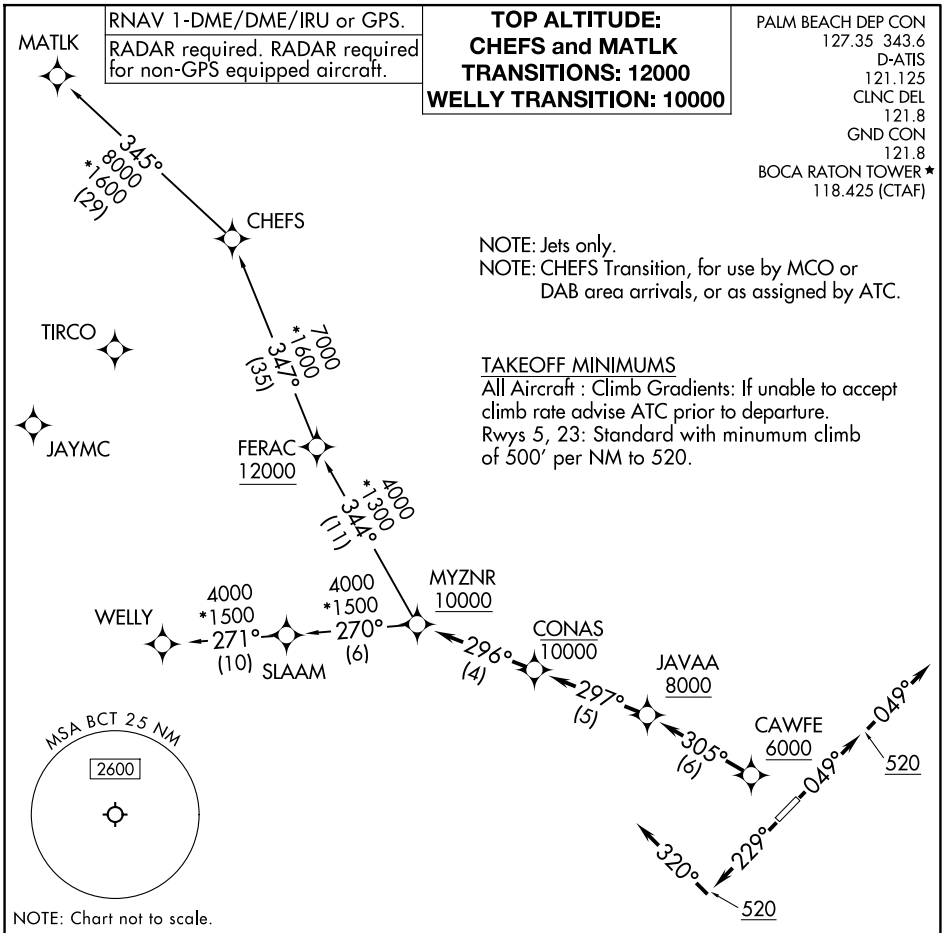

DEPARTURE ROUTE DESCRIPTION

TAKEOFF RUNWAY 5: Climb on heading 049° to 520, then on heading 049° or as assigned by ATC, for vectors to cross CAWFE at or above 6000, thence . . . .
TAKEOFF RUNWAY 23: Climb on heading 229° to 520, then on heading 320° or as assigned by ATC, for vectors to cross CAWFE at or above 6000, thence . . . .

. . . . on track 305° to cross JAVAA at or above 8000, then on track 297° to cross CONAS at or below 10000, then on track 296° to cross MYZNR at or above 10000. Departures on MATLK and CHEFS Transitions maintain 12000; Departures on WELLY Transition maintain 10000. Expect clearance to filed altitude within 10 minutes after departure.

CHEFS TRANSITION (MYZNR3.CHEFS)
MATLK TRANSITION (MYZNR3.MATLK)
WELLY TRANSITION (MYZNR3.WELLY)

SE-3, 26 NOV 2026 to 24 DEC 2026
SE-3, 26 NOV 2026 to 24 DEC 2026