ILS or LOC RWY 4L

JOHN F KENNEDY INTL (JFK)

LOC/DME I-HIQ	APP CRS	Rwy Ldg 11010
110.9	044°	TDZE 13
Chan 46		Apt Elev 13

RADAR required for procedure entry. DME or RADAR required for LOC only.

Simultaneous approach authorized.
Autopilot coupled approach NA below 200 feet MSL.

MISSED APPROACH: Climb to 2000 then climbing right turn to 3000 on JFK VOR/DME R-062 to DUFFY INT/JFK 14.8 DME and hold.

D-ATIS (SW)	D-ATIS (NE)	NEW YORK APP CON	KENNEDY TOWER	GND CON
115.4	117.7 128.725	128.125 269.0	119.1 281.55 (4R/22L and 13L/31R) 123.9 281.55 (4L/22R and 13R/31L)	121.9 348.6

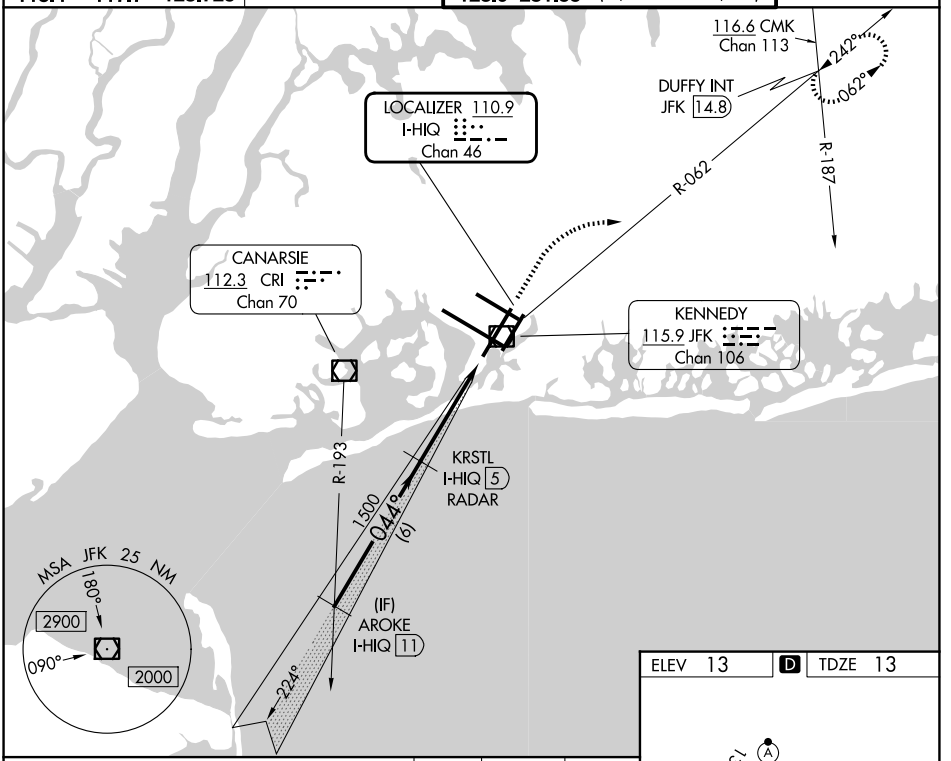

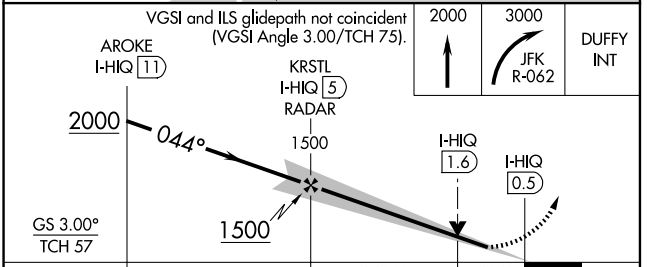

CATEGORY	A	B	C	D
S-ILS 4L	231/40	218 (300-¾)		
S-LOC 4L	460/55	447 (500-1)	460-1⅜	447 (500-1⅜)
CIRCLING	640-1	627 (700-1)	700-2 687 (700-2)	700-2¼ 687 (700-2¼)

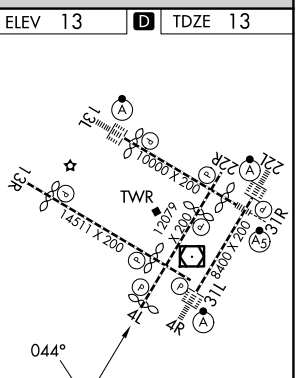

FAF to MAP 4.5 NM

Knots	60	90	120	150	180
Min:Sec	4:30	3:00	2:15	1:48	1:30

NE-2, 26 NOV 2026 to 24 DEC 2026
NE-2, 26 NOV 2026 to 24 DEC 2026