NEW YORK DEP CON
135.9 353.75
D-ATIS
128.725
CLNC DEL
135.05 348.6
CPDLC

RNAV 1 - DME/DME/IRU or GPS required.
RADAR required.

TOP ALTITUDE: 5000

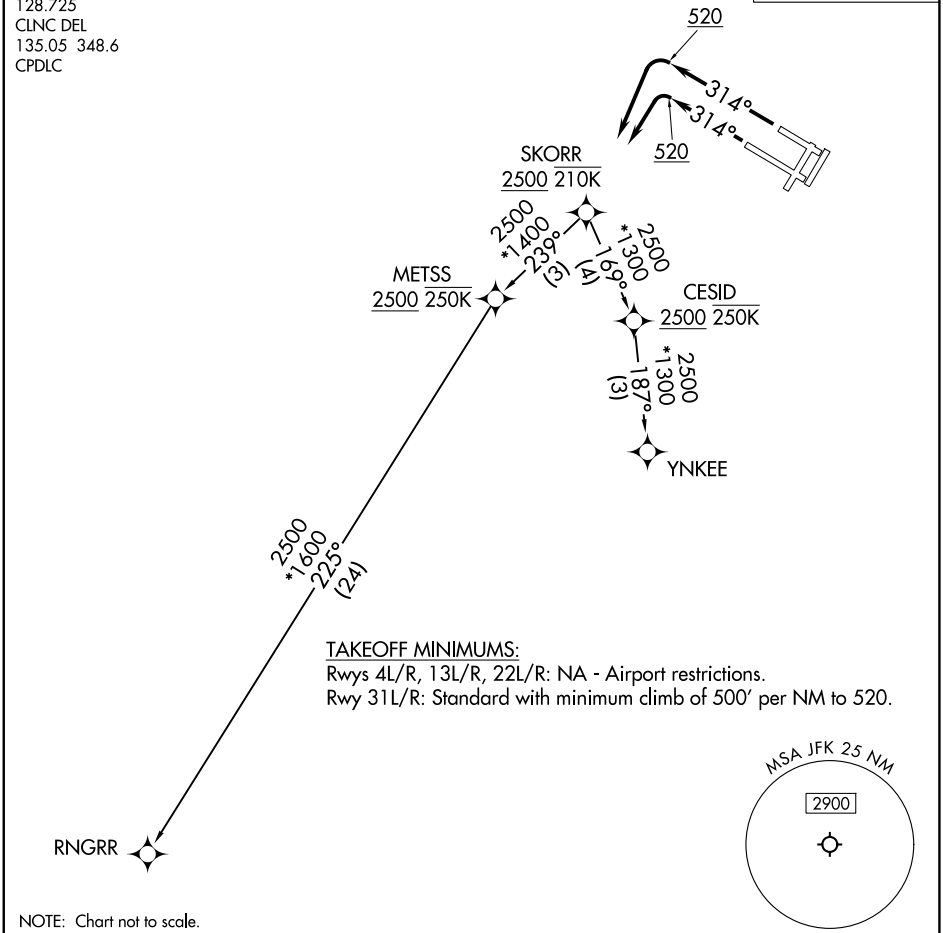

TAKEOFF MINIMUMS:
Rwys 4L/R, 13L/R, 22L/R: NA - Airport restrictions.
Rwy 31L/R: Standard with minimum climb of 500' per NM to 520.

NOTE: Chart not to scale.

DEPARTURE ROUTE DESCRIPTION

TAKEOFF RUNWAYS 31L/R: Climb on heading 314° to 520, then left turn direct to cross SKORR at or above 2500 and at or below 210K, then on assigned transition, manintain 5000, expect filed altitude 10 minutes after departure.

All aircraft ATC climb gradient: if unable to accept climb rate advise ATC prior to taxi:
Rwy 31L/R: 620' per NM to 520'.

RNGRR TRANSITION (SKORR6.RNGRR)
YNKEE TRANSITION (SKORR6.YNKEE)

NE-2, 26 NOV 2026 to 24 DEC 2026
NE-2, 26 NOV 2026 to 24 DEC 2026