POTOMAC DEP CON
128.525 306.925
ATIS
125.175
CLNC DEL
120.2
GND CON
121.8
MANASSAS TOWER ★
133.1 (CTAF) 360.75

TOP ALTITUDE: 3000

NOTE: RNAV 1.
NOTE: DME/DME/IRU or GPS required.
NOTE: RADAR required.
NOTE: Turbojets only.

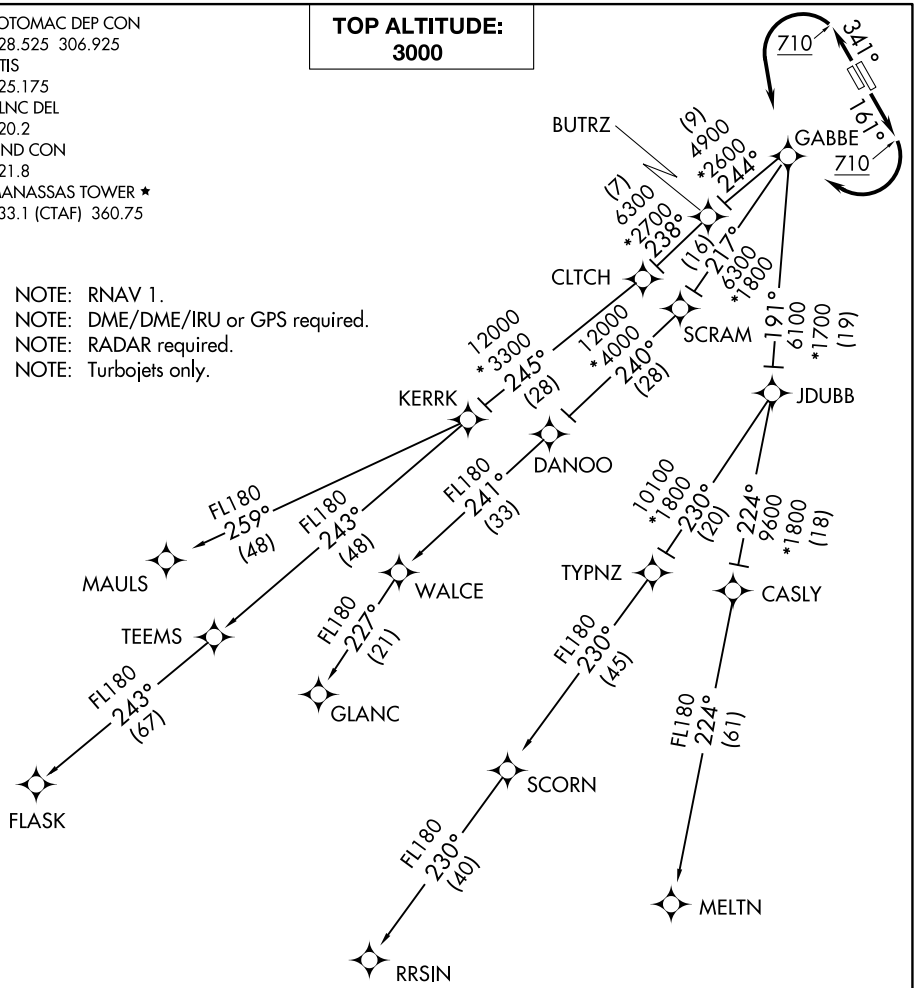

TAKEOFF MINIMUMS:
Rwys 16L/R, 34L/R: Standard with minimum climb of 500′ per NM to 710.

(CONTINUED ON FOLLOWING PAGE)

NOTE: Chart not to scale.

NE-3, 26 NOV 2026 to 24 DEC 2026
NE-3, 26 NOV 2026 to 24 DEC 2026

DEPARTURE ROUTE DESCRIPTION

TAKEOFF RWY 16L/R: Climb on heading 161° to 710, then right turn direct GABBE, thence....
TAKEOFF RWY 34L/R: Climb on heading 341° to 710, then left turn direct GABBE, thence....

....on assigned transition. Maintain 3000. Expect clearance to filed altitude within 10 minutes after departure.

FLASK TRANSITION (GABBE3.FLASK):
GLANC TRANSITION (GABBE3.GLANC):
MAULS TRANSITION (GABBE3.MAULS):
MELTN TRANSITION (GABBE3.MELTN):
RRSIN TRANSITION (GABBE3.RRSIN):

NE-3, 26 NOV 2026 to 24 DEC 2026