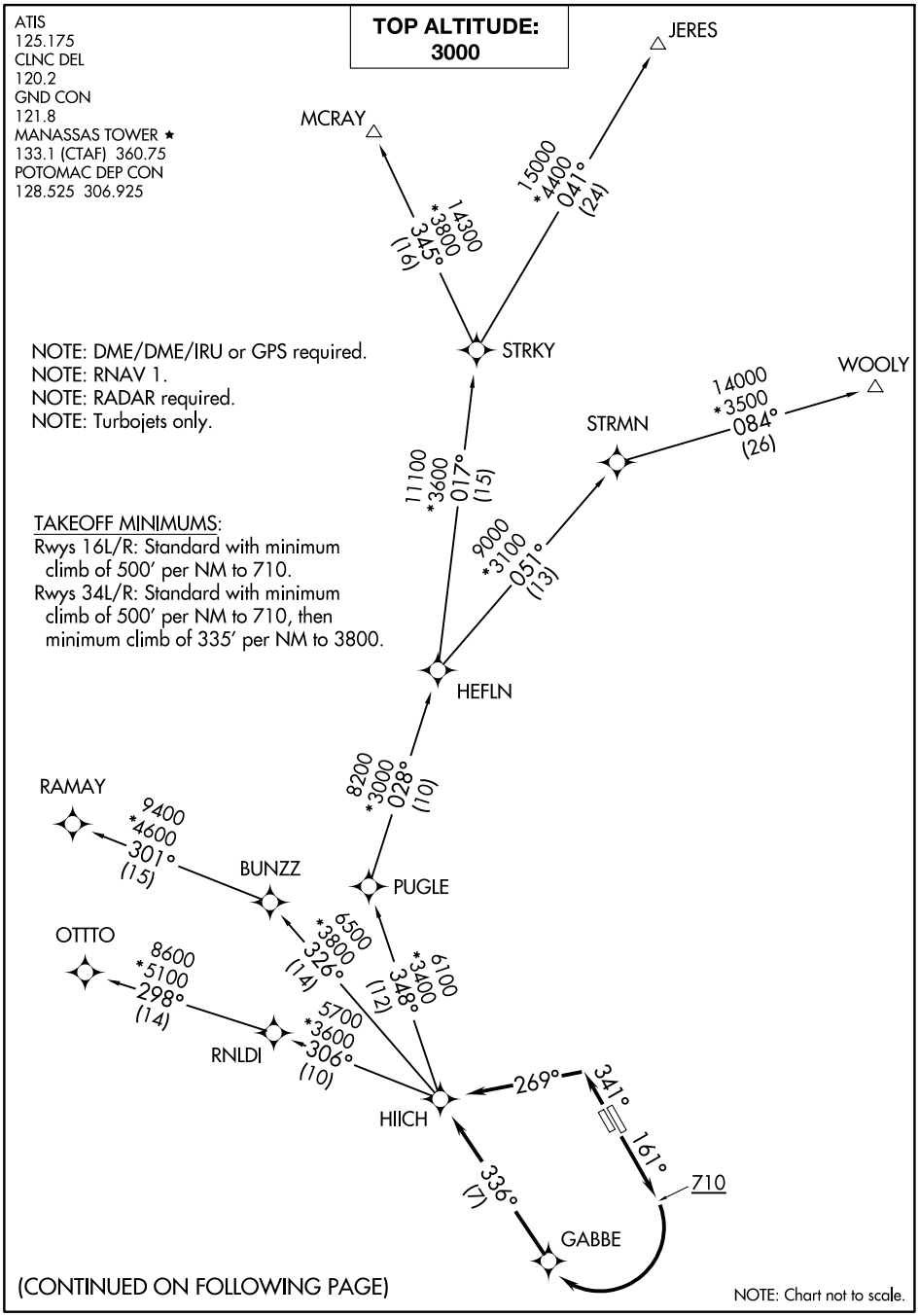

NE-3, 26 NOV 2026 to 24 DEC 2026

DEPARTURE ROUTE DESCRIPTION

TAKEOFF RUNWAYS 16L/R: Climb heading 161° to 710, then right turn direct GABBE, then on track 336° to HIICH, thence . . . .
TAKEOFF RUNWAYS 34L/R: Climb heading 341° to intercept course 269° to HIICH, thence . . . .
. . . . on assigned transition. Maintain 3000. Expect clearance to filed altitude within 10 minutes after departure.

JERES TRANSITION (HIICH2.JERES)
MCRAY TRANSITION (HIICH2.MCRAY)
OTTTO TRANSITION (HIICH2.OTTTO)
RAMAY TRANSITION (HIICH2.RAMAY)
WOOLY TRANSITION (HIICH2.WOOLY)

NE-3, 26 NOV 2026 to 24 DEC 2026