WAAS	APP CRS	Rwy Ldg	3715
CH 78035	161°	TDZE	186
W16B		Apt Elev	192

RNAV (GPS) RWY 16R

WASHINGTON MANASSAS/HARRY P DAVIS FLD (HEF)

RNP APCH - GPS.

Rwy 16R helicopter visibility reduction below ¾ SM NA. For uncompensated Baro-VNAV systems, LNAV/VNAV NA below -15°C or above 54°C.

MISSED APPROACH: Climb to 700 then climbing right turn to 3000 direct CSN VORTAC and hold.

ATIS	POTOMAC APP CON	MANASSAS TOWER ★	GND CON
125.175	128.525 306.925	133.1 (CTAF) L 360.75	121.8

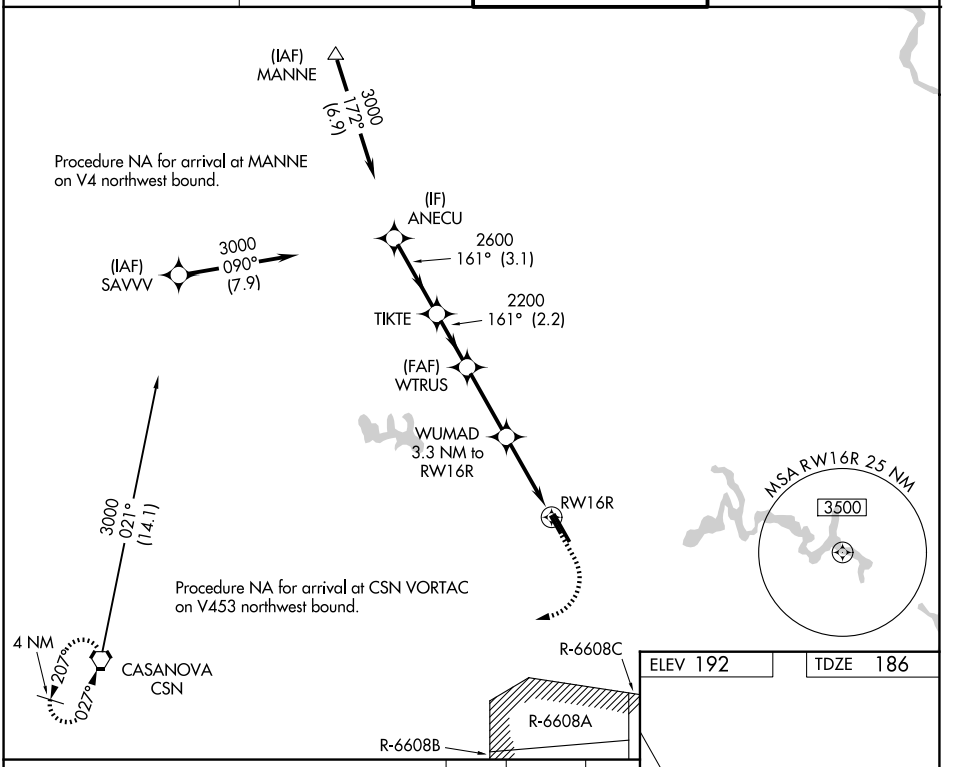

CATEGORY	A	B	C	D
LPV DA	494-⅞ 308 (400-⅞)			
LNAV/VNAV DA	660-1⅜ 474 (500-1⅜)			
LNAV MDA	660-1 474 (500-1)		660-1⅜ 474 (500-1⅜)	
CIRCLING	720-1 528 (600-1)	740-1 548 (600-1)	840-1¼ 648 (700-1¼)	880-2¼ 688 (700-2¼)

HIRL Rwy 16L-34R L
MIRL Rwy 16R-34L L
REIL Rwys 16R and 34L L

NE-3, 26 NOV 2026 to 24 DEC 2026
NE-3, 26 NOV 2026 to 24 DEC 2026